VISIT…

LANZAROTE Caliente.COM

HOLLY HOLY

Words and Music by
NEIL DIAMOND

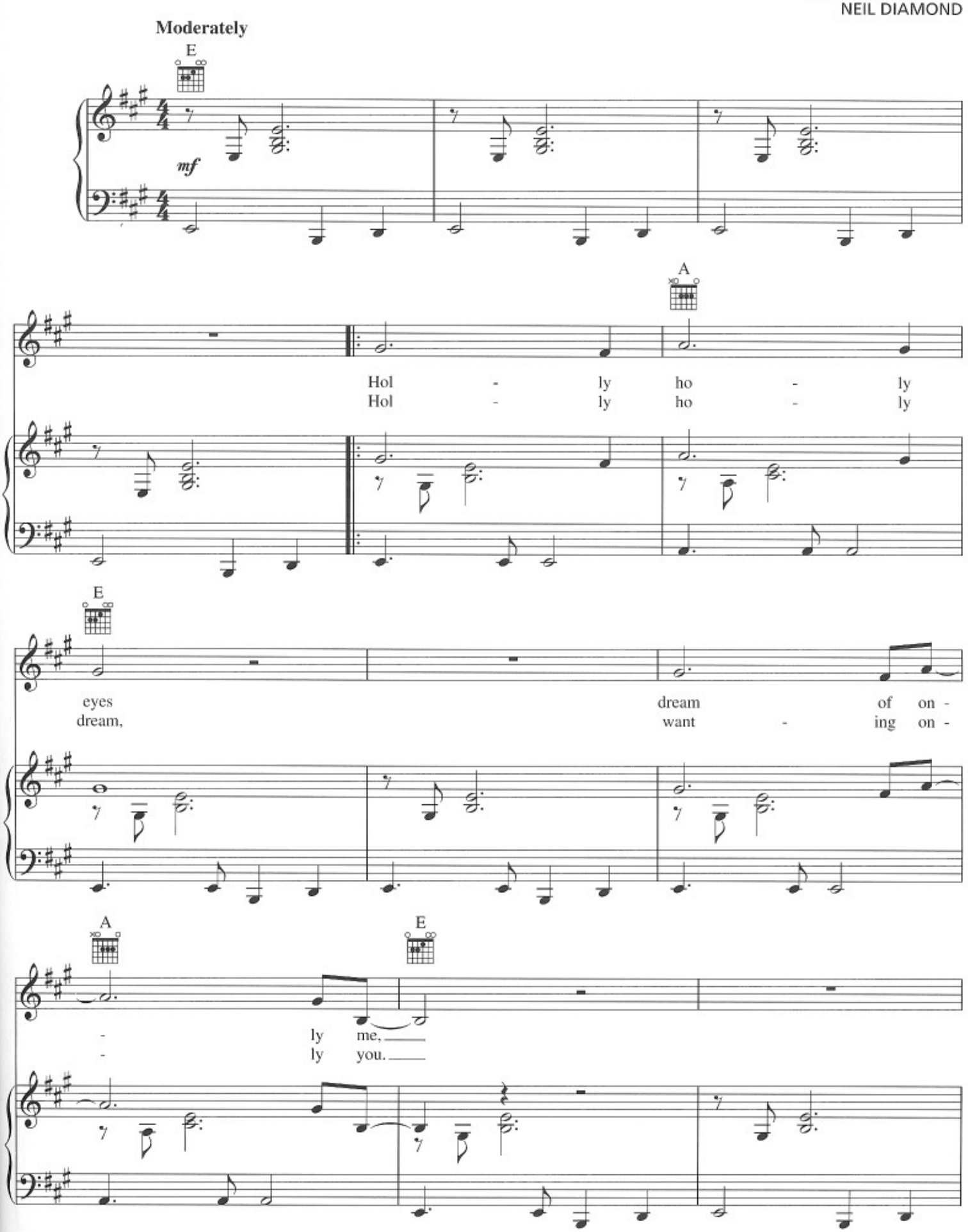

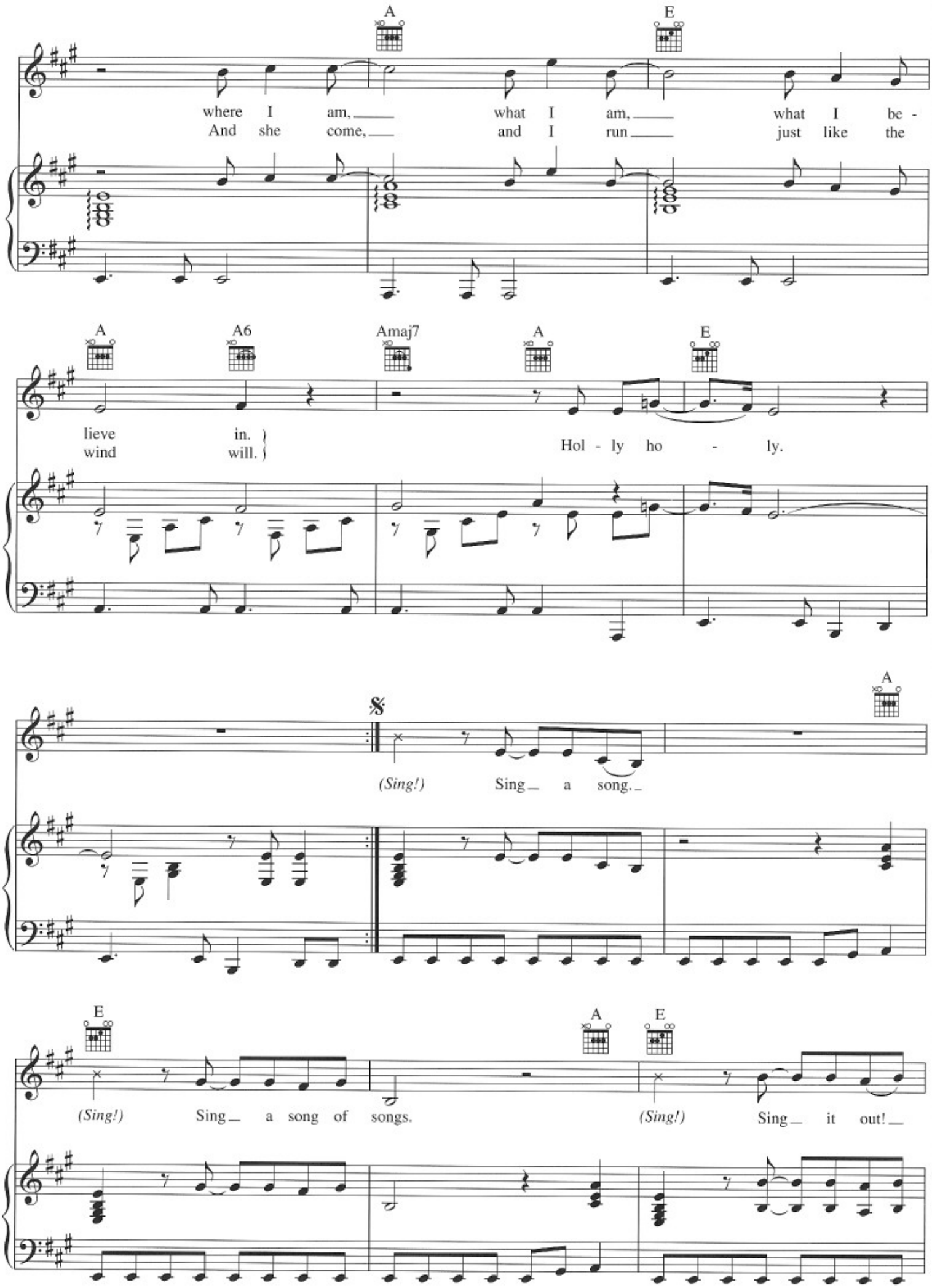
A
E
where I am, what I am, what I be -
And she come, and I run just like the
A
A6
Amaj7
A
E
lieve in.
wind will.
Hol - ly ho - ly.
A
(Sing!) Sing a song.
E
A
E
(Sing!) Sing a song of songs.
(Sing!) Sing it out!

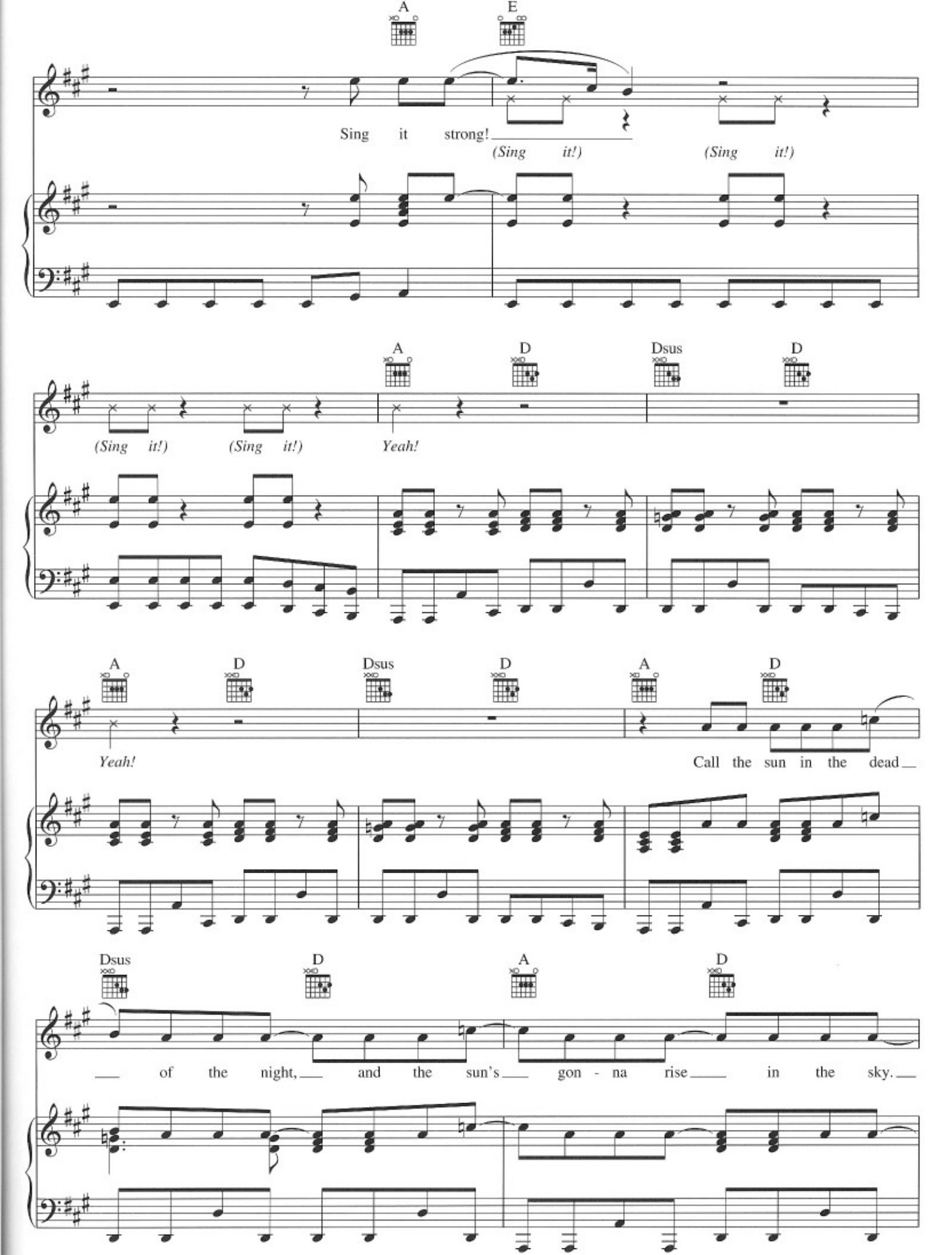
A
E
Sing it strong!
(Sing it!)
(Sing it!)
A
D
Dsus
D
(Sing it!)
(Sing it!)
Yeah!
A
D
Dsus
D
A
D
Yeah!
Call the sun in the dead
Dsus
D
A
D
of the night, and the sun's gon - na rise in the sky.

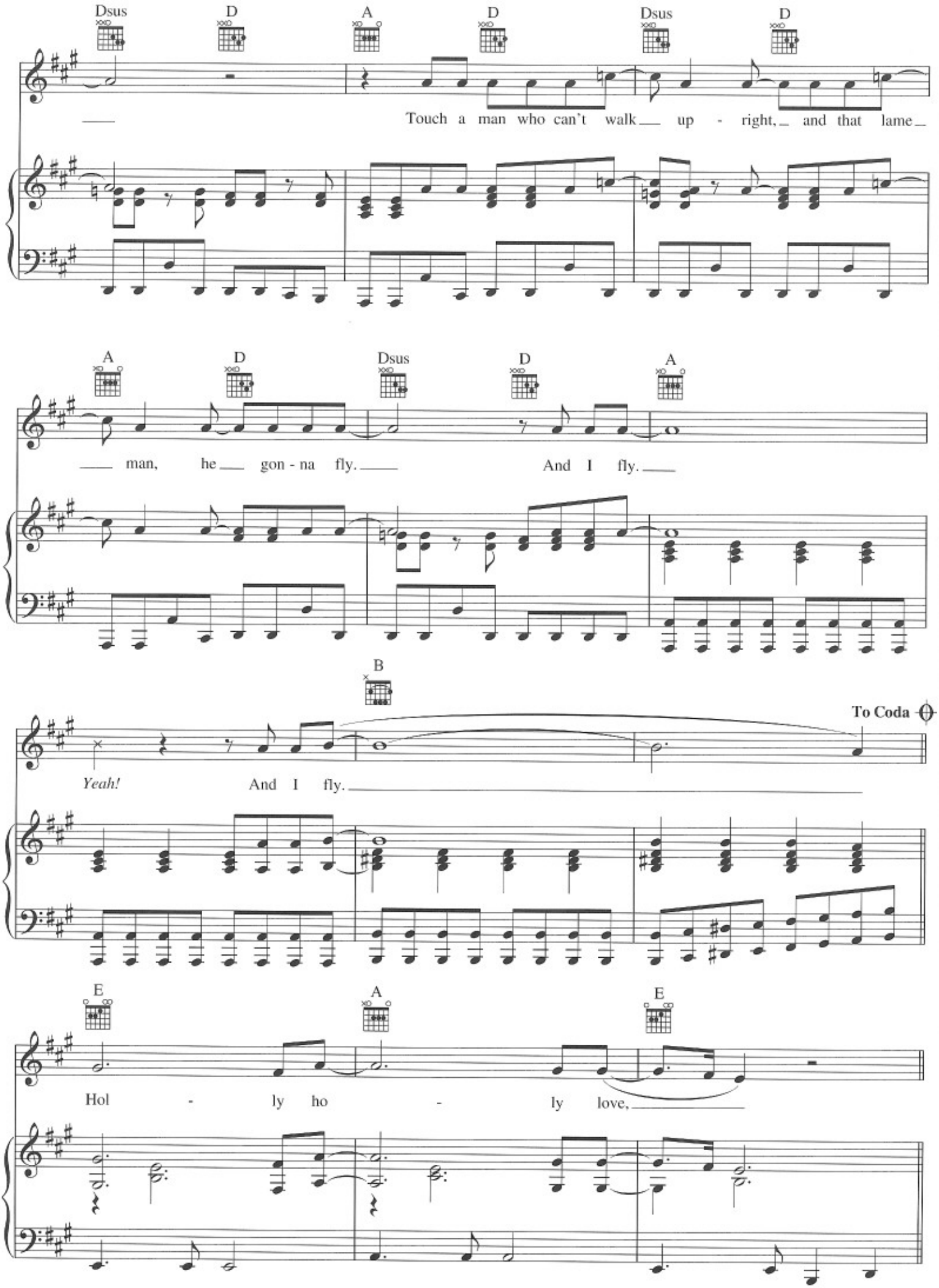
Dsus D A D Dsus D
Touch a man who can't walk up - right, and that lame
A D Dsus D A
man, he gon - na fly. And I fly.
B
To Coda
Yeah! And I fly.
E A E
Hol - ly ho - ly love,

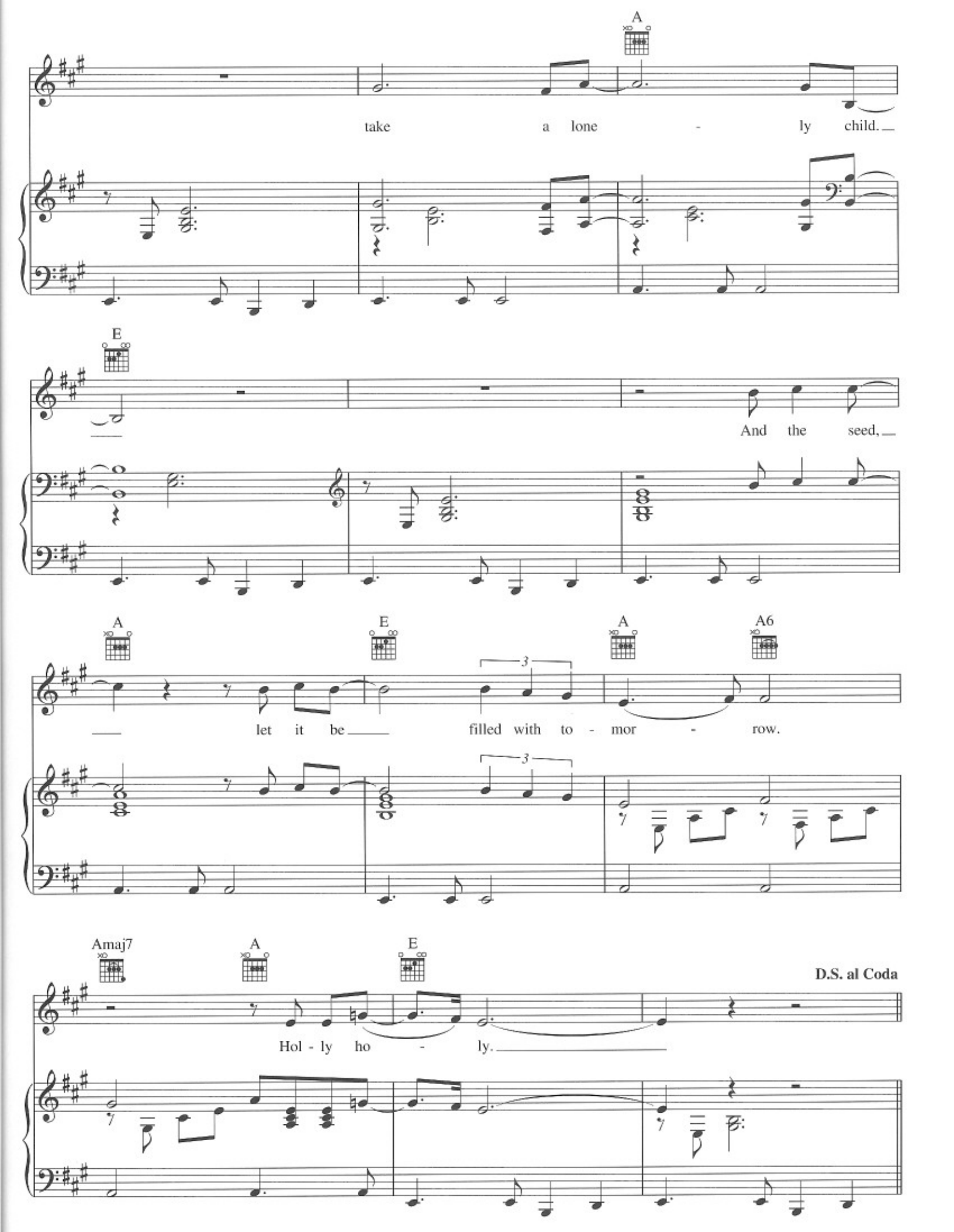
A
take a lone - ly child.
E
And the seed,
A
E
A
A6
let it be filled with to - mor - row.
Amaj7
A
E
D.S. al Coda
Hol - ly ho - ly.

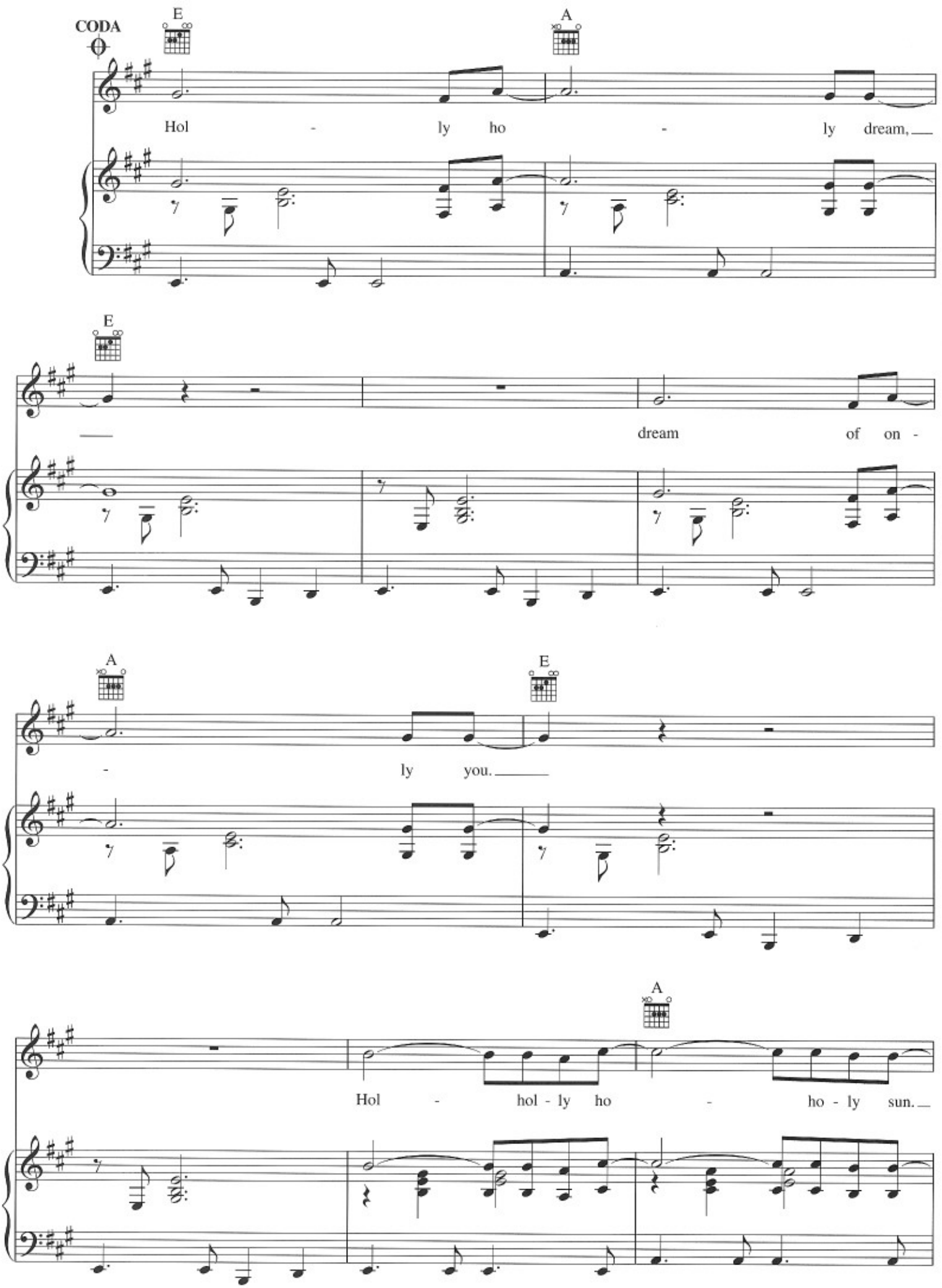
CODA
E
A
Hol - ly ho - ly dream,
E
dream of on -
A
E
- ly you.
A
Hol - hol - ly ho - ho - ly sun.

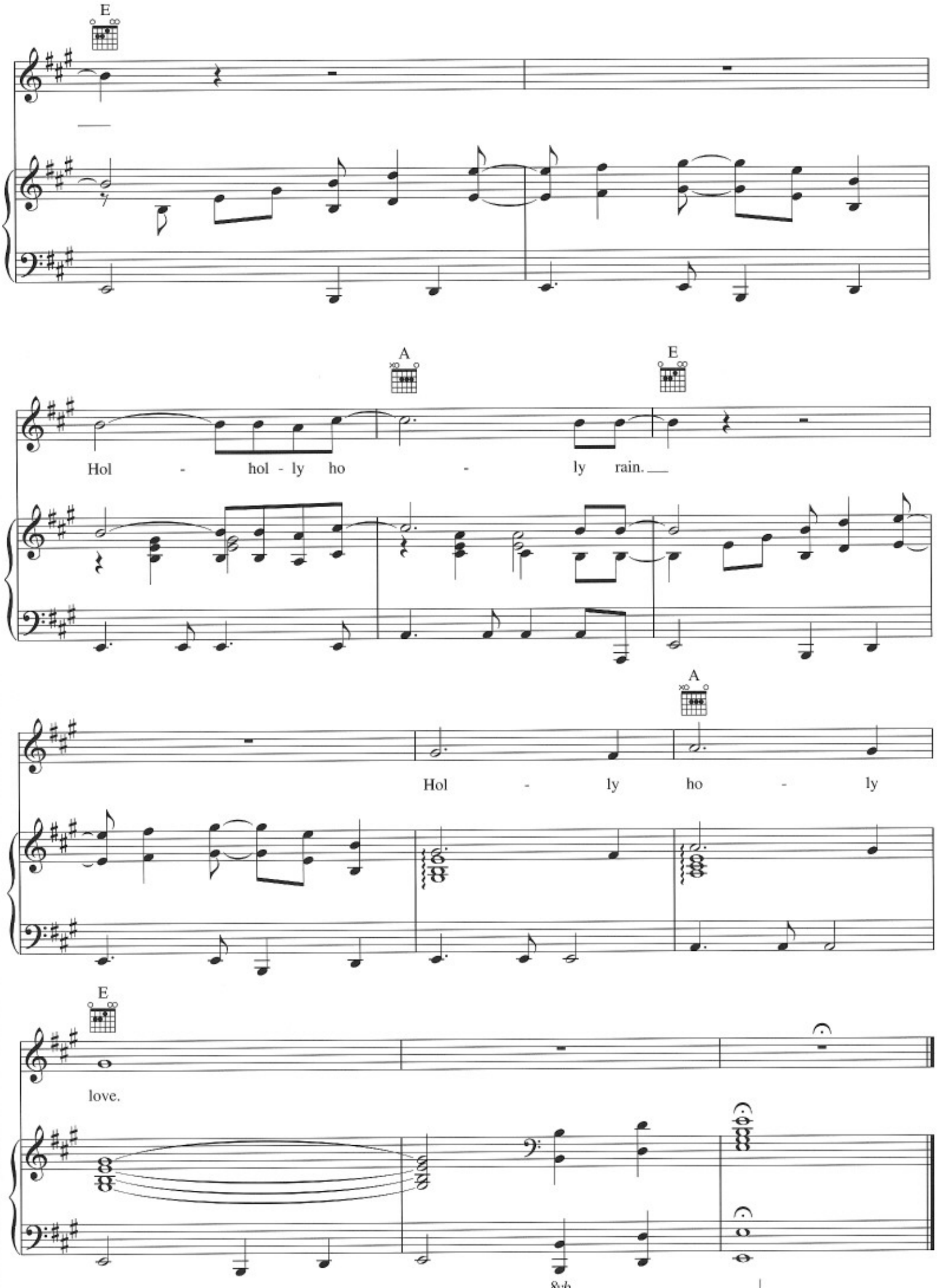
E
A
E
Hol - hol - ly ho - ly rain.
A
Hol - ly ho - ly
E
love.
8vb